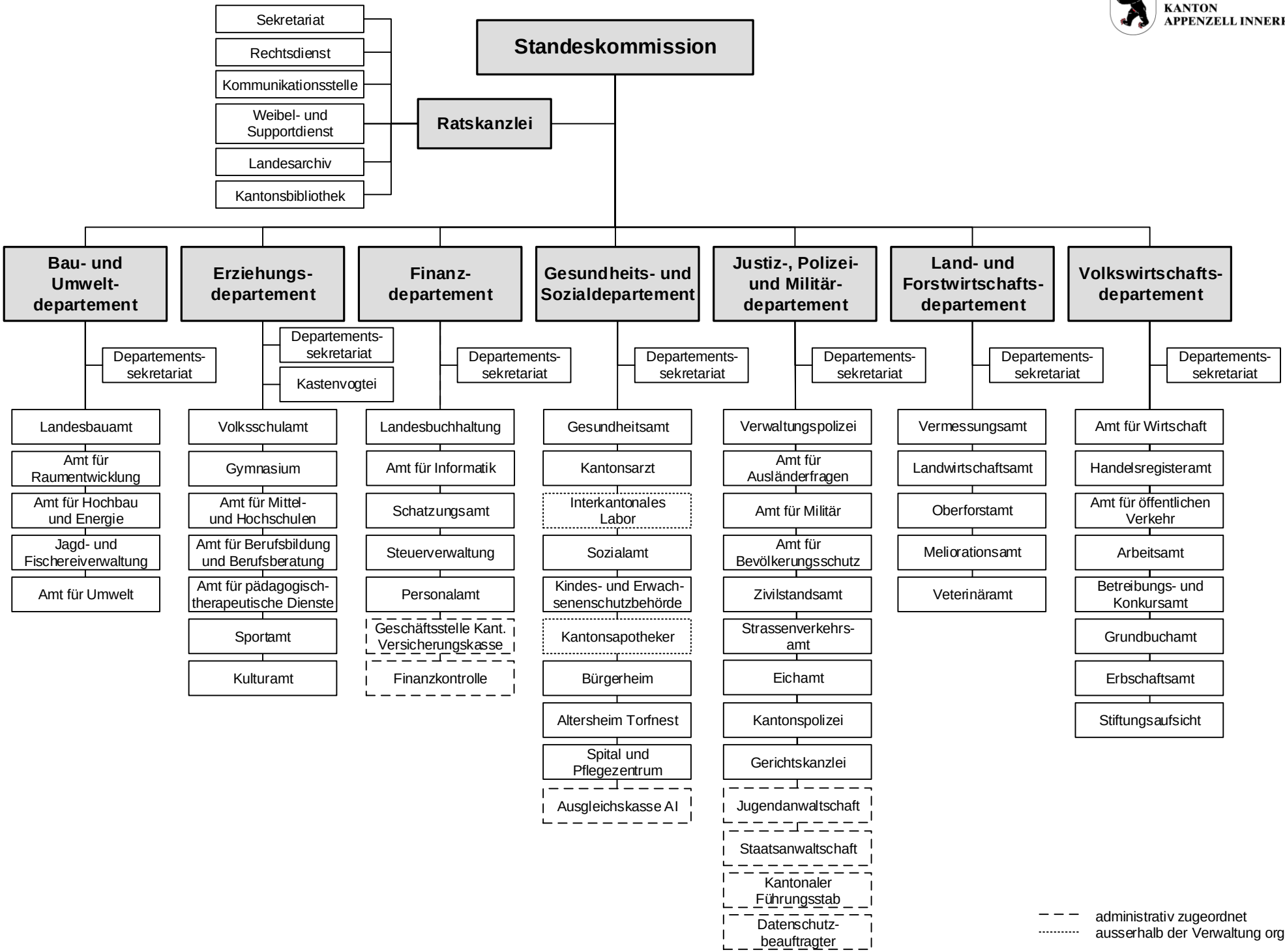KANTON
APPENZELL INNERRHODEN